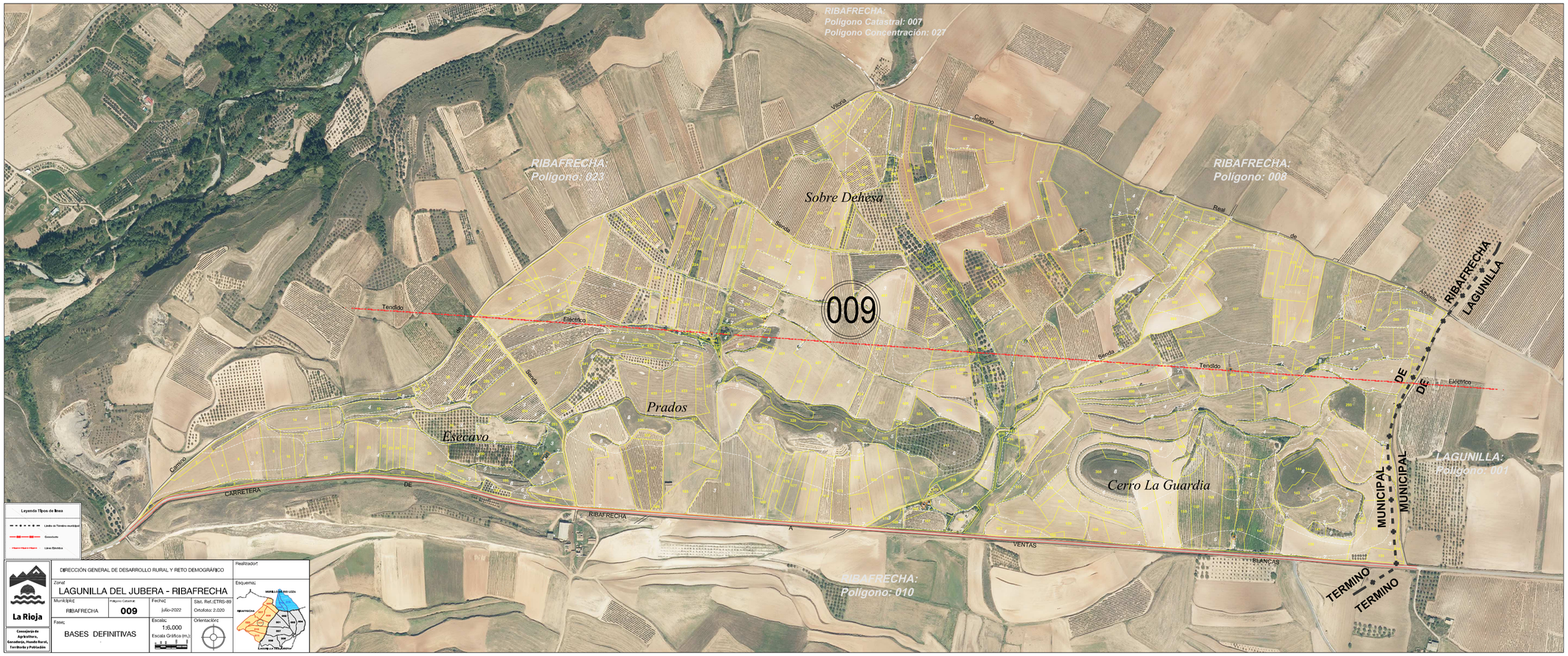

17/07/2022 22:16:31, 1:6