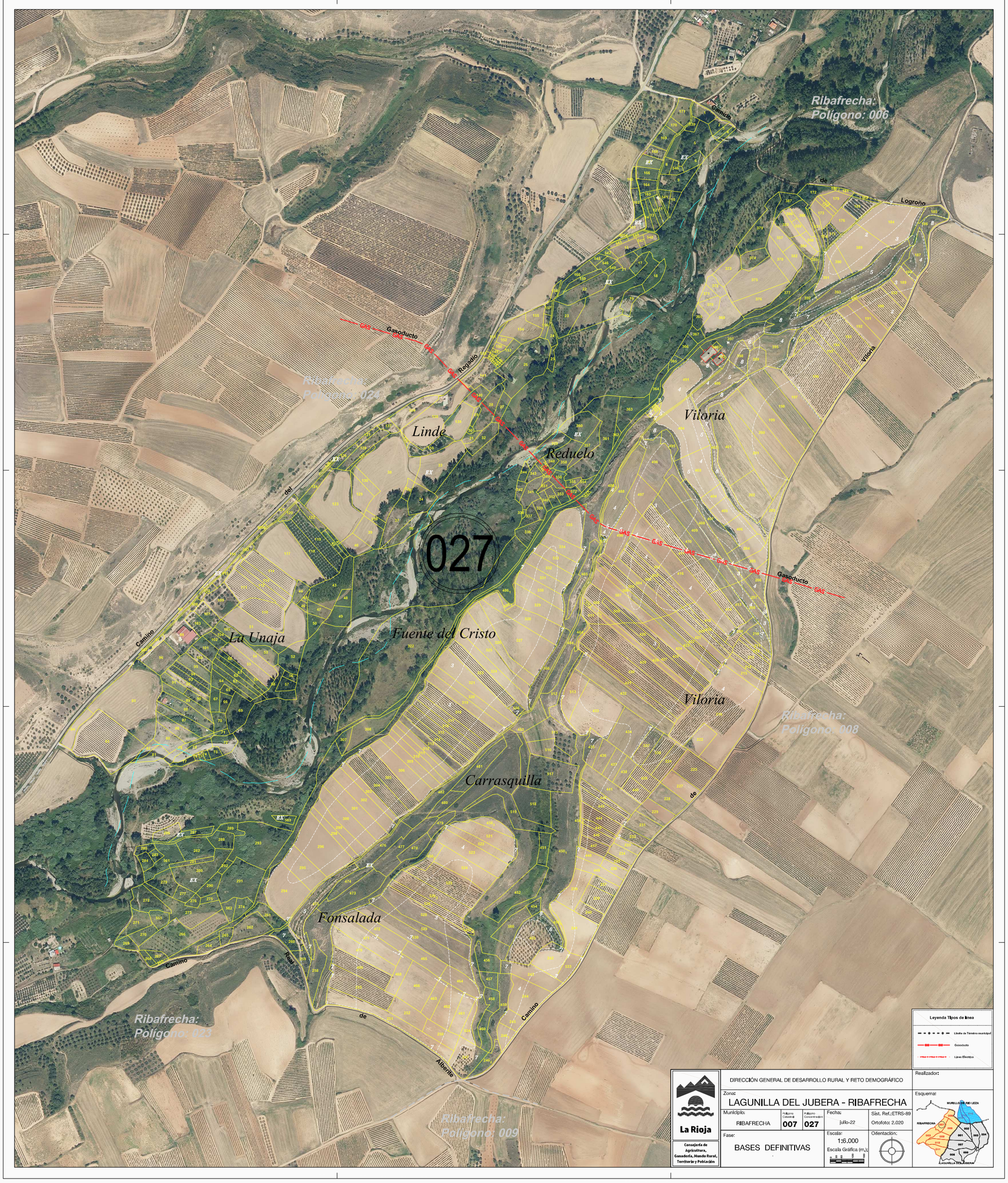

18/07/2022 10:13:53, 1:6