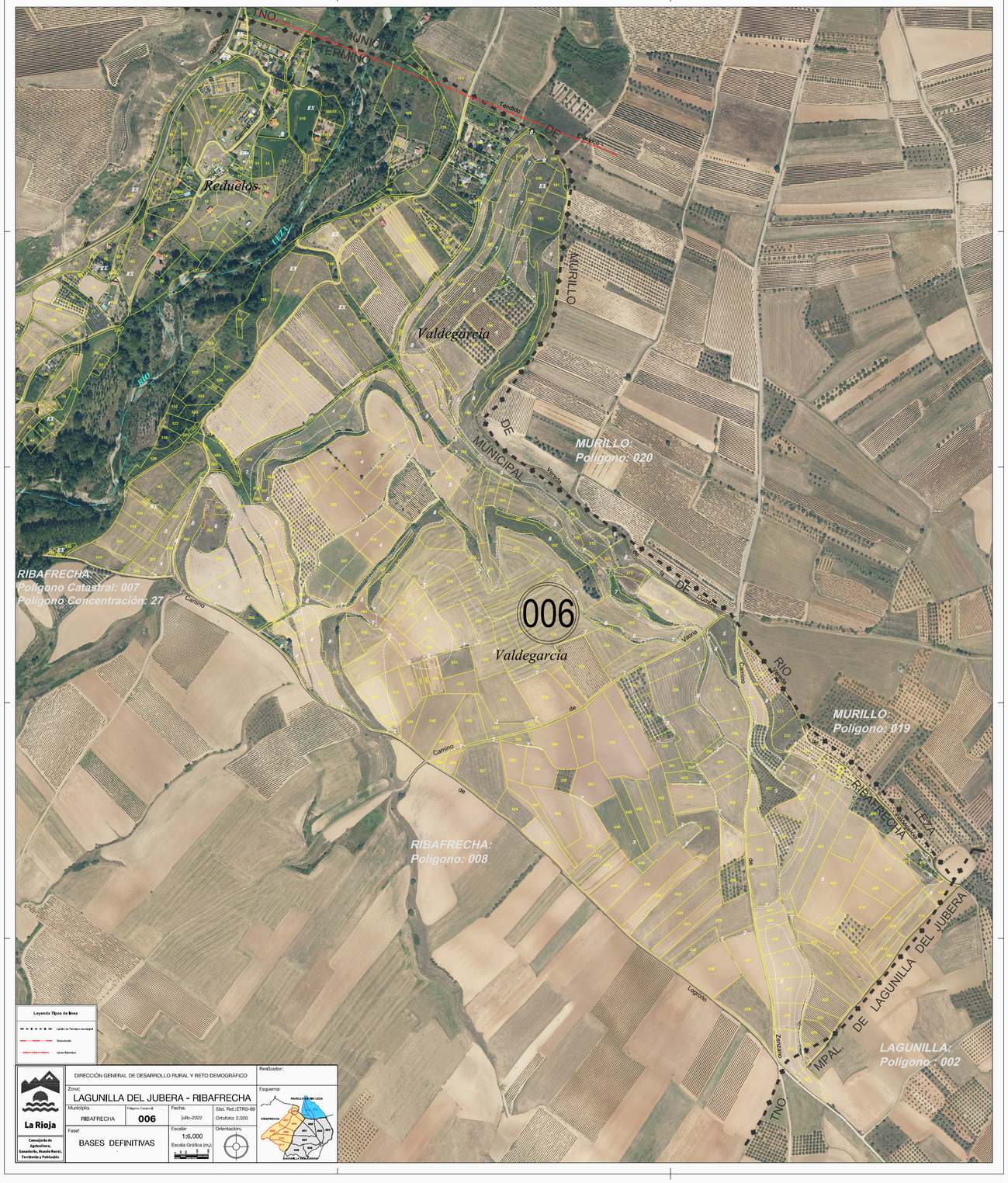

18/07/2022 11:24:14, 1:5