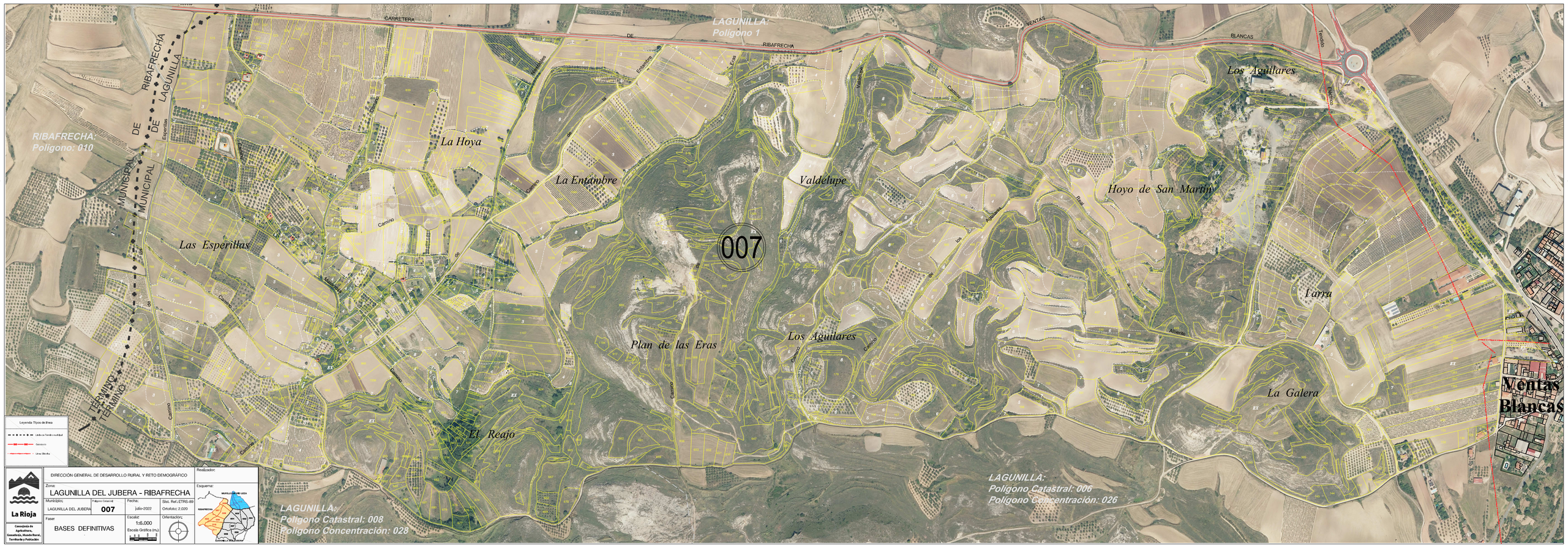


18/07/2022 12:45:56, 1:6