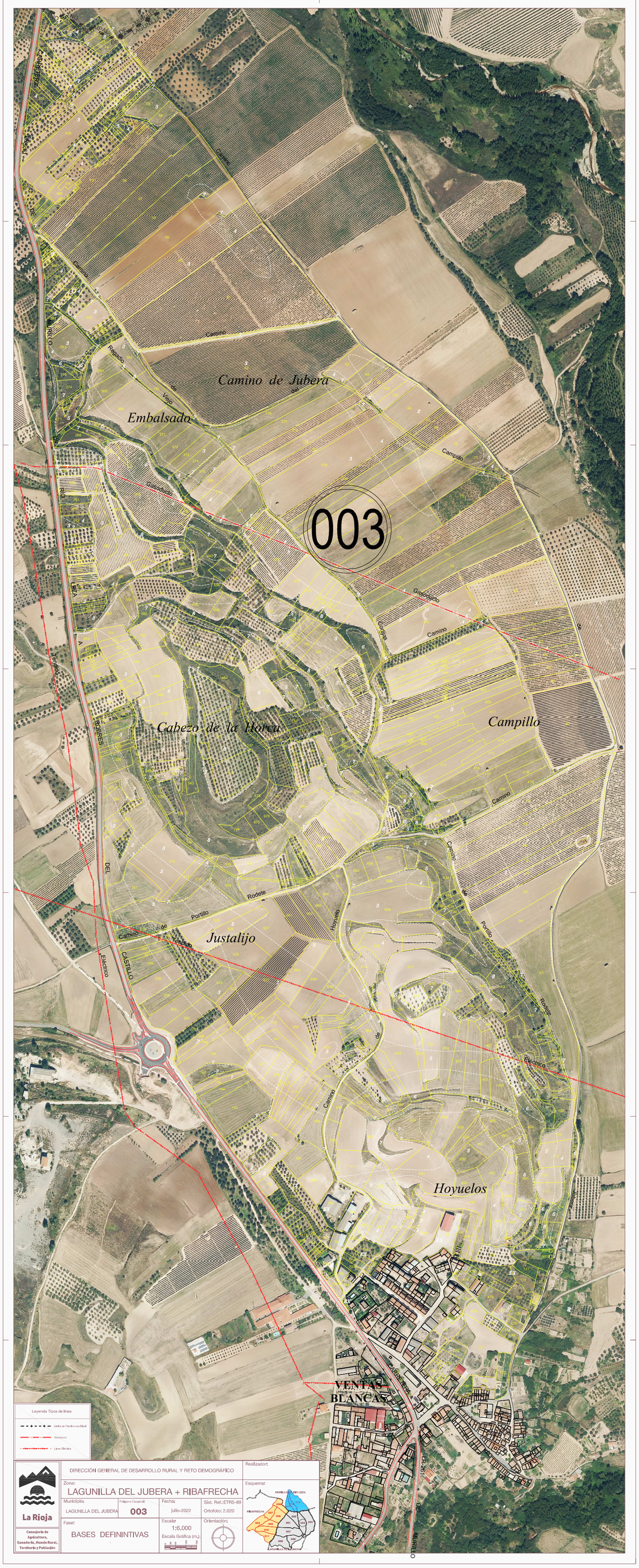

18/07/2022 13:26:40, 1:6