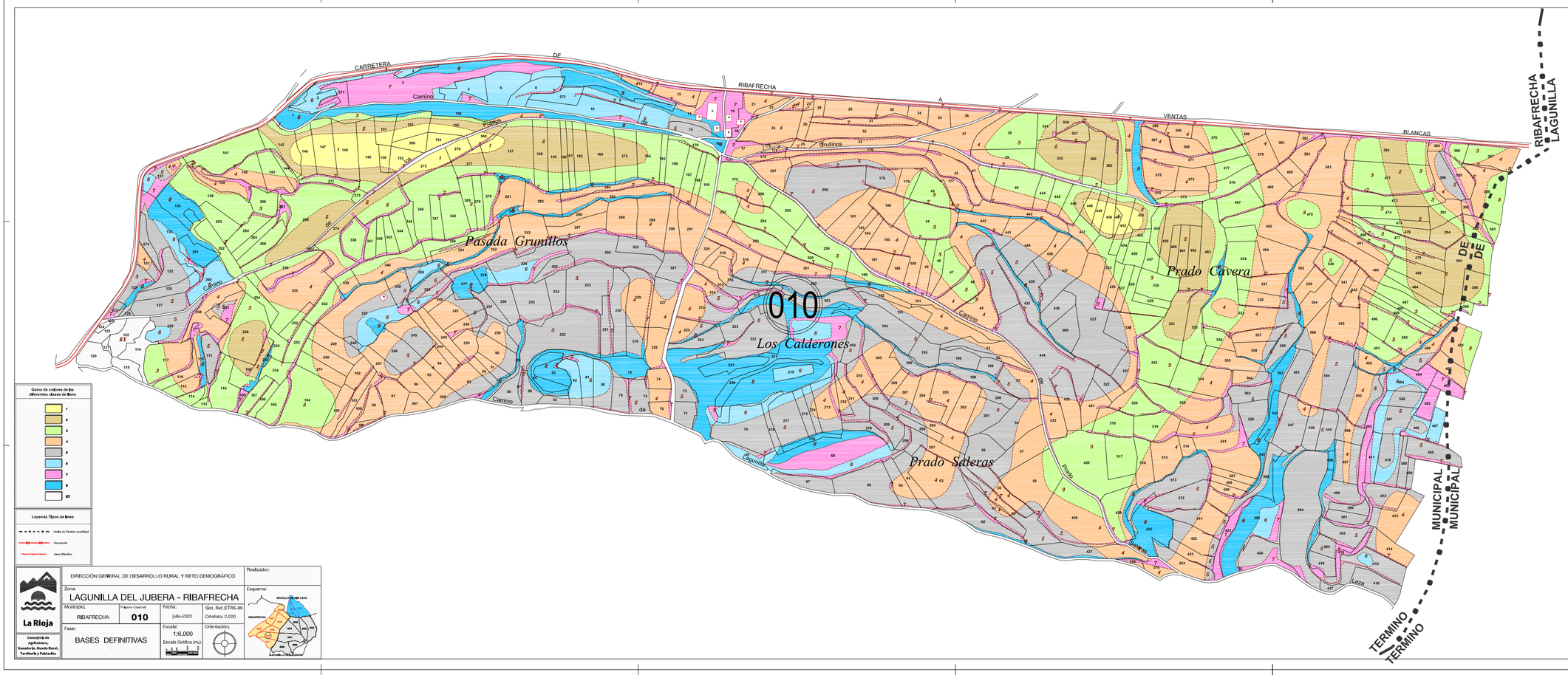

15/07/2022 12:36:06, 1:6