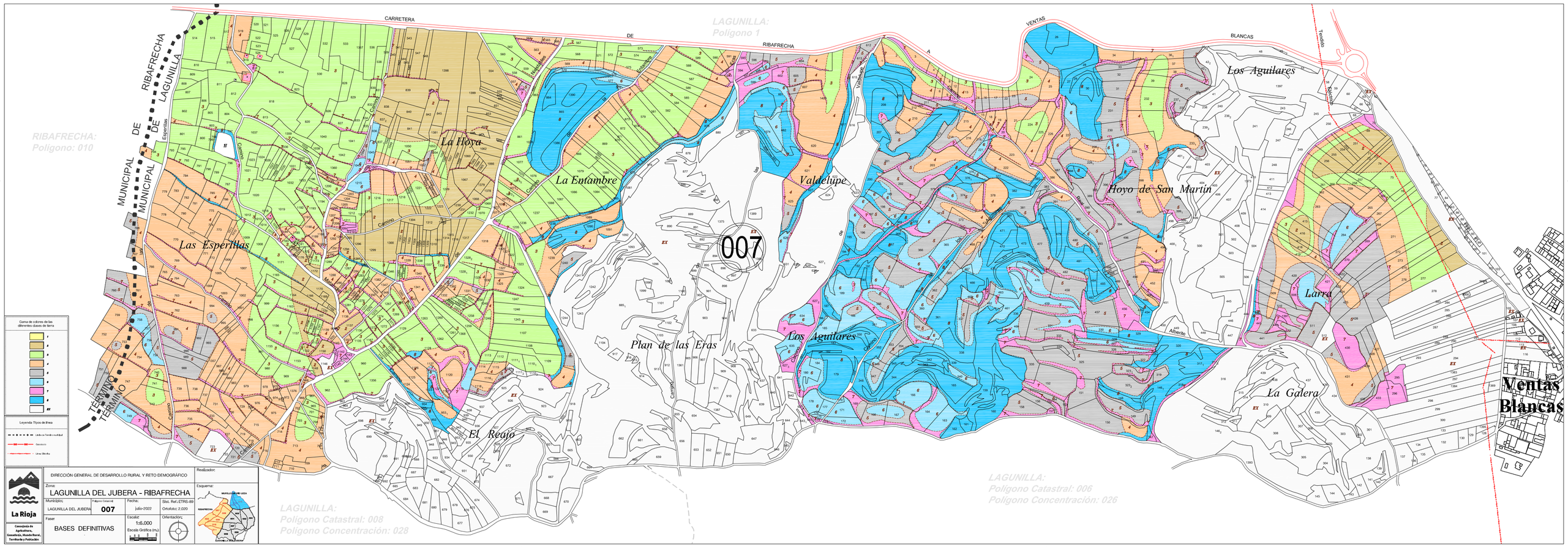

18/07/2022 12:42:48, 1:6